

NOTE: PLAT REC'D 5 JUNE 1986  
TO SHOW NEW PROP. LINES  
ALONG COSS PROP.

FILED  
GREENVILLE S.C.  
JUN 11 11 11 AM '86  
JONNIE S. TARKERSLEY  
R.M.C.

MAG  
1978

Note: Improvements  
on this lot are  
not in a flood  
hazard area.

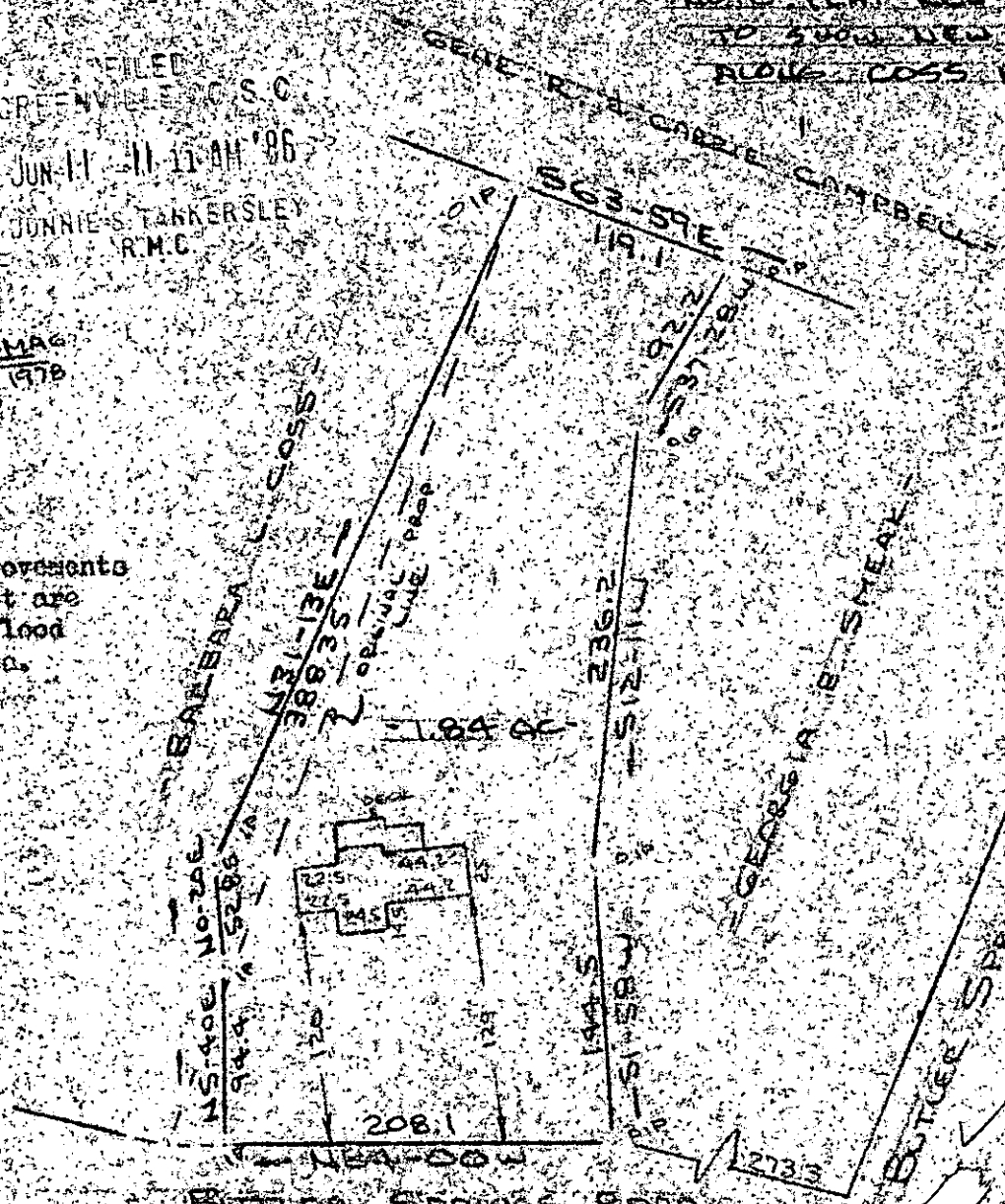

PROPERTY OF  
CHARLES E. LUTTRELL & MARILYN C. LUTTRELL  
NEAR GREENVILLE, S.C.  
SCALE 1"=100' JUNE 1983

12-V-54

JUN 11 1986

41529

REC'D 5 JUNE 1986

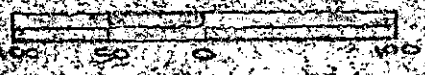

This is to certify that on the 1st day of June, 1983, I surveyed the property shown on this plat, being known as PROPERTY OF CHARLES E. LUTTRELL & MARILYN C. LUTTRELL and recorded in the REC Office Greenville County, S. C., in Plat Book at Page ; and that the property lines, walls and buildings are as shown hereon, and that the walls and buildings located on said lot do not encroach or project on adjacent street or property, and that no adjacent walls or buildings encroach or project on said premises, and no power lines cross this property, except as shown hereon.

CARDINIA SURVEYING CO.  
112 Main St.  
Greenville, S. C.

*[Handwritten signatures]*

Recordable Plat

GETO 1 JUN 11 1986 016 3.00CD